THE EVENING NEWS

DEVOTED TO MAKING ADA A LARGER AND MORE PROGRESSIVE CITY

VOLUME 7 | ADA, OKLAHOMA, SATURDAY EVENING, NOVEMBER 19, 1910. | NUMBER 194.

John B. Stetson and Knox Hats

Manhattan Shirts, Carhartt Overalls

I. Harris

THE HOME OF HART, SCHAFFNER & MARX CLOTHES

SHOES
W. L. Douglas, Burt & Packard, Warranted not to break
Hanan & Sons, Walk-Overs

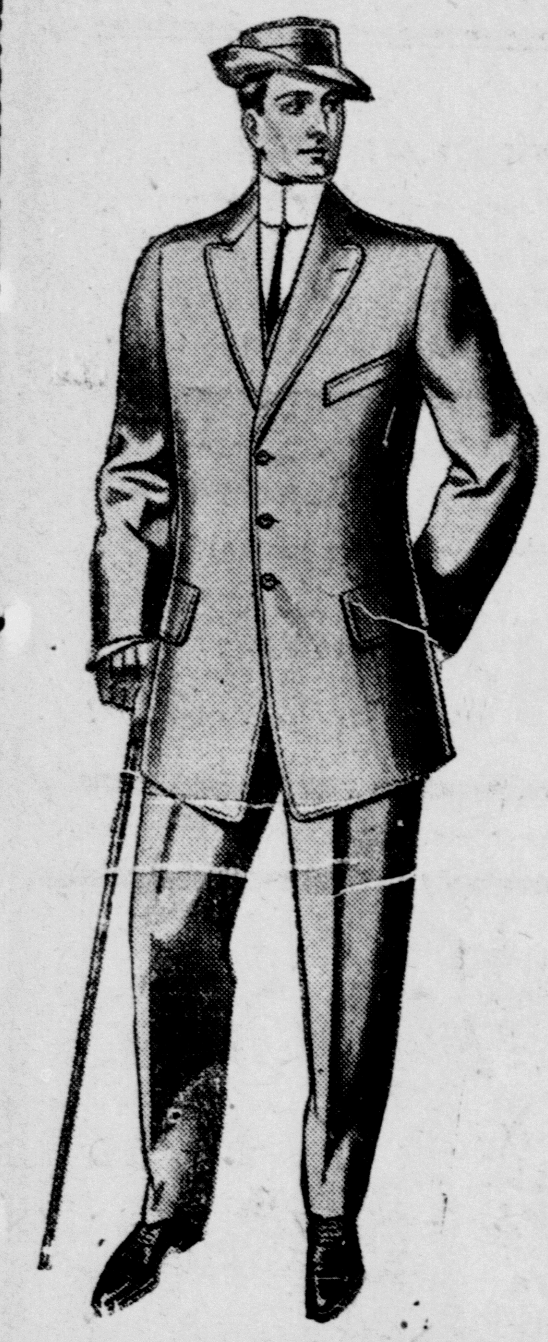

Your Fall and Winter Suit

We Say

"Your Fall and Winter Suit"

Because we know that we have here just the suit for you. If you're a "custom tailor man" used to paying $35 or $40 for a suit, come and see our suits and see the difference in price. They are made of imported fabrics and finished with every luxury known to tailor craft—better cannot be made.

$18.50, $20.00, $25.00 and $30.00

For the man that wants a suit to look good for less money he can't better himself than our suits at.................. **$10 $12.50 and $15**

Before purchasing the suits for your boy we want you to come here and see the "Widow Jones" boy's suits. They are the best made clothes and cost no more than others of inferior stuff **$2.50 to $12.50**

We invite you to call and see our line of goods whether you buy or not

:-: Your Money Back at Any Time If You Are Dissatisfied :-:

R. L. McALPINE, City Engineer | G. H. HAZEN, Assistant

ENGINEERING DEPARTMENT
KANSAS CITY, KANSAS
TELEPHONE 1234 WEST

DEAR SIR:— May 25, 1909.

Replying to your letter of the 4th inst. relative to the Rock Asphalt pavement now being laid in this city, will say that we have some of this pavement that has been down OVER TEN YEARS and with the exception of a few places where water has not been properly drained off and allowed to stand, it has stood heavy traffic and is still in a good state of preservation.

We have 15 miles of other asphalt which has had to be repaired a great deal, while this pavement, except for plumbers cuts, Gas Co., and Water Co's. cuts has had NO REPAIRS AT ALL.

Some of the streets of Kansas City, Mo., have been paved with this material and they are in better condition than some sheet asphalt streets that have been paved later, after being down 15 years.

Last season there were laid in this city 22,000 sq. yds. of Rock Asphalt and this year there is being laid and petitioned for about twice as much more, which ought to show that it is giving satisfaction here.

When the wearing surface is first put down it is sometimes disappointing to the inexperienced as it appears much more granular than the ordinary asphalt and has surface cracks after being rolled; but with a little traffic over it the cracks disappear and the whole cements together into one solid sheet, without becoming too hard or slippery. After the cement or lime dust has worn off the surface the particles of lime rock show white, giving a pleasing "mosaic" effect.

The material used in this city comes from Ardmore, Oklahoma.

Yours respectfully,
R. L. McALPINE,
City Engineer, Kansas City, Kansas.

This is the standard Rock Asphalt pavement composed of lime, rock asphalt, consolidated silica, and bituminous silica, produced by THE SHELBY-DOWNARD ASPHALT CO.

BAPTIST CONVENTION GOES TO DURANT

Enid, Ok., Nov. 18.—The third and last day of the Baptist State convention had a full attendance.

The principal business transacted was the reading of the report on beneficence by Moderator J. A. Holt of Elk City. Dr. Holt pleads for the adoption of a system in this beneficent work. He said that giving and charity would avail little, unless cuch a system were strictly adhered to. "Finance without system or system without finance can amount to little," said the doctor.

The reading of the laymen's report by Rev. Mr. Cordell of Hobart brought out considerable discussion by several church members who seem to believe that the lay element in church work could be improved upon, and it appeared to be the sentiment of numerous delegates that was what was wanted was "less lay, and more movements."

The reports heard this evening were on religious literature, temperance, Indian missions, hospitals and sanitariums, old ministers' relief fund and obituaries.

After a spirited contest between Shawnee and Durant the latter was selected as the next meeting place of the convention, for Wednesday after the third Sunday in November of next year.

The convention closed tonight in a mass and inspiration meeting at the church. Addresses were made by various visiting messengers and also by local church members of different denominations.

Haskell Going Back to Guthrie.

Guthrie, Ok., Nov. 18.—In a telephonic conversation today Gov. Haskell stated that he would be in Guthrie tomorrow morning, providing Mrs. Haskell, who has been ill, is able to travel. He stated that he had done nothing toward calling an extra session of this legislature to consider the state capital removal reports to the contrary notwithstanding, but he thought he would determine the matter definitely tomorrow.

From other sources it is stated that the governor has been in communication with at least two-thirds of the members of the Third legislature regarding the special session call.

If a call is issued it will be from Guthrie, the prevailing opinion being for the legislature to convene here also and later adjourn to meet in Oklahoma City under the emergency authority conferred by the constitution. Press of the state is opposing the extra session call since then say a regular session is to be held in January.

Secretary of state Smith came to Guthrie today, and a statement was made at the office that the Oklahoma City branch would be moved to Guthrie tomorrow. With it will come the state's great seal. Secretary Smith insists that the office has always been in Guthrie, likewise a duplicate of the seal. Guthrie appears as date line on all official communications and certified copies issued by the secretary.

Railroad Bill Lost, He Holds.

Guthrie, Ok., Nov. 18.—The published conclusion of Secretary Seth Cordon of the state election board that the article nine amendment voted on November 8 must receive a majority of all votes cast at that election to win, was approved here by Assistant Attorney General Reeves, after a careful examination of the law on the subject.

"The railroad amendment," said Mr. Reeves, "was a proposed constitutional amendment submitted by the legislature under the constitutional regulations, as set out on page 388, Section 1, Article 24, Snyder's constitution, which provides that when a majority of all the electors voting at such election shall vote in favor of any amendment thereto, it shall thereby become a part of the constitution."

Notice Rebekahs.

There will be a call meeting of the Rebekahs at the I. O. O. F. hall Saturday night. All are requested to be present. SECRETARY. 193-t2

Mr. and Mrs. F. M. English of Lawton, are visiting Mr. and Mrs. J. T. Conn. Mrs. English is Mrs. Conn's sister. Mrs. English is president of the Lawton City National bank.

DEPOSITS OF ADA NATIONAL $146,000

Our attention has been called to an error in our write up of the statement of the Ada National bank which appeared in yesterday's paper. We stated that the deposits of the bank amounted to over $130,000. The article in question was written at the last moment before going to press and it seems that there were some items that we neglected to count in, for the figures should have been $146,000 placing the Ada National second in the matter of deposits in Ada banks instead of fourth.

Endeavor Book Shower.

The Christian Endeavor Society of the Christian church will hold a Thanksgiving Book shower Monday next all day. Two points will be open where they will receive any suitable book you may give them for the purpose of building up a library for the young people. This is a good opportunity for you to put your books to their best use. The points for receiving same will be at Maddox drug store and L. T. Walters' music store. Committees will be at each place to wait on you.

Sorosis Will Serve Dinner.

The ladies of the Sorosis Club will serve dinner and supper at the new Holley building on Thanksgiving day. 194-dtf

DRESSERS $7.50 UP
$1.00 DOWN $1.00 A WEEK
SMITH

A Steady Job.

So many witnesses had queered his client's case by swearing that the shots they had heard in a shooting affair were only 30 seconds apart that when pressed to tell what they were doing when each report was heard, naming actions so dissimilar that it must have taken at least 10 minutes to switch from one to the other the criminal lawyer swore that he would maintain consistency above all things in his latest case. Gustave, the Sweedish janitor, had heard two shots fired at the injured man, and the lawyer impressed upon him the importance of swearing that he was engaged in the same task each shot.

In the course of the trial it was brought out that the shots had been fired a month apart, the first being merely a little target practice that did not harm the second inflicting a serious wound. But there was no time to coach Gustave anew. Said the lawyer:

"What were you doing when the first shot was fired?"

"I was sitting in the kitchen gnawing a chicken bone," said Gustave.

"And what were you doing when the second shot was fired? Be careful how you answer."

And Gustave was careful.

"I was sitting in the kitchen," said he, "gnawing that same chicken bone."—Chicago Record-Herald.

BYRD'S MILL WATER FOR ADA

MAYOR LITTLE NOTIFIED THAT RESTRICTIONS HAVE BEEN REMOVED.

ADA CAN BUY LAND

Bond Election May Be Called Soon to Provide Money for Ample Water Supply for Town.

Today Mayor Little received a letter from Dana H. Kelsey, Indian Commissioner at Muskogee, bearing the joyful news that the interior department has removed the restrictions on ninety acres of land belonging to Gabriel Brown on which the famous Byrd's Mill spring is located. The removal is conditioned on the sale of the property to the city of Ada for the sum of $7,500, and can be had by the city any time the money is forthcoming.

This is the first and most important step in procuring a plentiful supply of fine water for Ada. The council and some private citizens have given the matter considerable time and attention and deserve a great deal of credit for pushing the matter to a successful end. The next step will be to determine the cost of the work and vote on the issuance of bonds sufficient to push the enterprise to a speedy conclusion.

NEW FIXTURES FOR POST OFFICE

The patrons of the Ada postoffice will scarcely recognize the place tomorrow when they go for their mail. The new fixtures arrived yesterday afternoon and today everything is being arranged to put them in place tonight after the office closes. The News man called around this afternoon but as most of the stuff was still unpacked, we could not form much idea of how things will look when in place, but from the fact that the new fixtures cost between $3,300 and $3,400, we have no hesitancy in saying that they are fully in keeping with the progressiveness of the town.

How to Be Happy? Carnegie Tells.

New York, Nov. 18.—Here is Andrew Carnegie's birthday recipe for happiness: "It is what I am able to do in the way of inducing others to do their share that gives me most pleasure in life; not merely giving wealth away, whether for libraries or some other worthy cause."

The ironmaster's birthday is still a week away, but that anniversary occasion was uppermost in the minds of most of those present at the dinner given in his honor Thursday night by the General Society of Mechanics and Tradesmen on the occasion of the one hundred and twenty-fifth anniversary of the society. Carnegie spoke at length of his philanthropy and touched upon his early life, winding up with the recipe.

NOTICE AGAIN

My Repair Department is of the most exacting character. My personal attention given every piece of work that goes through our shop. No work sent off and all work done guaranteed to be of the highest class workmanship. If you prize your watch or jewelry bring it to us for repair and get the best of work obtainable.

A. D. COON, Jeweler and Optometrist. MRS. A. D. COON, Prop.

Bob Ford returned from Muskogee this morning.

Here is a gift that will prove useful every day for years to come. A veritable marvel of convenience.

Conklin's Self-Filling Fountain Pen

embraces distinct advantages not found in any other fountain pen. A great favorite with writers the world over and a most acceptable gift. Make your selection now. In Xmas boxes.

Gwin & Mays Co.

The Rexall Store

Frances Willard Statue.

Washington, Nov. 18.—Around the statue of Frances E. Willard which the State of Illinois had placed in the Nation's Hall of Fame at the Capitol, 500 members of the Women's Christian Temperance Union, which is in convention in Baltimore, gathered today to pay tribute to their noted leader.

An address was made by Miss Anna A. Gordon, vice president-general at large of the W. C. T. U., who thanked the "noble men of the state of Illinois," who had chosen Frances E. Willard as one of the two persons from that state whose lives have been memorialized by statues in the Nation's Hall of Fame.

Durant Candidate for Speaker.

Oklahoma City, Ok., Nov. 18.—William A. Durant of Durant, recently re-elected a member of the Lower House of the Legislature, today formally announced his candidacy for the speakership. Durant is speaker of the house of the Choctaw legislature, being of Choctaw extraction. He was seargenat at arms of the constitutional convention and chairman of the Bublic Buildings Committee in the First State Legislature.

Cemetery Must be Located Elsewhere.

Guthrie, Nov. 18.—The following is among the opinion handed down by the supreme court today:

"In the case of Maurice Furstenburg vs. W. C. Brissy, the district court of Pottawatomie county, is affirmed in an opinion by Chief Justice Dunn. Brissey owned lots in Rose Garden addition to Shawnee which was platted in 1903. In 1905 a cemetery was platted adjoining the addition and Brissey secured an injunction in the lower court against the use of the cemetery and abating it as a nuisance. This action is affirmed on the ground that it is unlawful to establish a cemetery within three-quarters of a mile of any addition in which residence lots have previously been purchased in good faith.

Talley Found Guilty by Jury.

Tulsa, Okla., Nov. 18.—The jury in the Talley case found the defendant guilty and fixed his punishment at three months in jail and a fine of $500.

The verdict came as a surprise to many, who expected a severer sentence and to many who did not expect one quite so severe.

The verdict was rendered Thursday morning, after an all night session.

You Say You Never Need Any Drugs

However that is no reason why you should not go into a drug store. The sale of drugs constitute only a portion of our business. Don't forget that we sell **Brushes, Soaps, Perfumes** and dozens of other articles of daily use in the house. Let us show you. We may have just what you want.

E. E. Fowler, Druggist

PHONE US YOUR WANTS | PHONE 44

The Ada News.

By the

News Publishing and Printing Co.

OFFICE: Weaver-Masonic Block, Corner 12th and Broadway Streets

Evening Edition, except Sunday
Weekly Publication, Thursday

OTIS B. WEAVER - - President
MOLLIE JERNIGAN - Sec-Treas.

BYRON NORRELL - - Editor
A. B. YEAGER, Business Manager

A Designated State Printery.
Official Paper Pontotoc County and the City of Ada.
It is legal when in the News.

Terms of Subscription:

ADA EVENING NEWS

For the Year	$4.00
One Month	40c
One Week	10c

ADA WEEKLY NEWS

For the Year	$1.00
Six Months	50c
Three Months	25c

Entered at the Post Office at Ada as Second Class Matter.

Phone, Business Office, No. 4.
Editorial Office, No.______

Any erroneous reflection on the character, standing or reputation of any person, firm or corporation which may appear in the columns of The News will be gladly corrected upon its being brought to the attention of the management.

Obituaries and Resolutions of Respect of less than 100 words will be published free. For all matter in excess of 100 words a charge of one cent per word will be made. Count your words and remit with manuscript.

TYPOGRAPHICAL UNION LABEL ADA, OKLA.

It makes one tired to hear a fellow argue that the commission form of city government is undemocratic. That might be good argument in China where they believe that it is sinful to attempt to improve on anything that the men of 1,000 years did or said, but in a progressive age changing conditions demand a change of methods. On the same ground it might be said that a railroad commission is undemocratic because there was none in the days of Jefferson and Jackson. There were no railroads in those days, either. Jefferson himself would be the first to denounce the man who would take the stand that no change should ever be made in running the government.

The Republican wants to return its thanks publicly to the Pontotoc county election board for the many kindnesses shown during the campaign and the counting of the votes. They could not have done any better had they all been republicans instead of just one.—Ada Republican.

Very true, and it is also a cause for congratulation that while they are making all sorts of charges against the election boards in other counties, even going into court about it, not even a whisper has been uttered against the integrity of the Pontotoc county board.

The editor of the News takes pride in being of the variety known as the "yellow dog" democracy, but claims the right to do a little thinking for himself and not follow the lead of some other guy who is capable of making a little more noise than he is. We have always voted a straight ticket and have been absolutely loyal to the party, but three or four politicians do not make the party anywhere.

With eggs at 30c and frying chickens at 50c, and both scarce at that, it looks to us like there ought to be a small fortune in a poultry farm within reach of Ada. The American hen is one of the country's strongest assets and if given a chance here would do some valiant service for the hungry multitude.

SICK? HURT?

WHY NOT PROTECT YOUR INCOME?

7 CENTS A DAY

Will Insure Your Producing Hours

Continental Casualty Co., Chicago
H. G. B. ALEXANDER, President

The GREATEST Health and Accident Insurance Company in the World

"Every Time the Clock Ticks
Every Working Hour
IT PAYS
A Dime To Somebody, Somewhere,
Who Is Sick or Hurt!"

MORE THAN $1,000,000 A YEAR

ASK OUR AGENT

Ada Title & Trust Co.
Phone 73. Ada, Okla

Newspaper is Town Builder.

A newspaper whose columns overflow with advertisements of business men has more influence in attraction to build up a town than any other agency that can be employed. People go where there is business. Capital and labor go where there is an enterprising community. No power on earth is so strong to build up a town so well as a paper well patronized and its power should be appreciated. The man who overlooks his town paper injures himself by injuring his town and townsmen.—Wanamaker.

Editor Bridwell of the Republican says he wants it distinctly understood that the steam roller in front of his office is not his auto. We suggested that it was a small model of the one that ran over the republican party Nov. 8, but he insists that it is the one that will mash all human form out of the democrats two years hence.

If a council of nine can handle the affairs of the city better than a commission of three why isn't it true that nineteen could not do better than nine? We might ask why three men elected by the people would be any less representative than a larger number.

In this country the presidency goes to the party with the most votes or sometimes to the one with the longest pocket book. In Mexico and other Latin-American countries it goes to the man with the most soldiers and the longest bayonets.

According to the figures given out from state headquarters Pottawatomie is the banner socialist county of the state, the party having polled 726 votes there. Adair county shows up the smallest vote, only 26 being cast there.

If there is anything undemocratic in a commission government it is a little strange that it is in democratic states that the plan has been most popular.

Gratitude, like a diamond, is highly prized because of its extreme rarity.

Alaska's Copper Wealth.

The Copper River is so named because the aborigines who inhabited its delta were possessed of various implements made by them from native copper, and slugs of native copper are yet to be found along the river banks, says the November Columbian. Along the river and its tributaries exist some large and high-grade deposits of copper, and within another year the Copper river and Northwestern railway, organized five years ago, will begin to transport these copper ores to the smelters.

From the Chilkat River in Southeastern Alaska to the upper part of the Tanana River in Central Alaska, for a distance of about three hundred miles, stretches what appears to be the greatest copper region in the Far North, if not in the world. Part of this territory is in British Columbia and the Yukon territory. In the Chilkat Mountains exist large deposits of high grade copper glance and hornite ores, as well as sulphites and chalcopyrites, and in the same vicinity also exist silver and lead ores in large quantities, and in close proximity are to be found iron, lime and coal. At the head waters of the White River, as well as along the tributaries of the Tanana River, exist amygdaloid ores of the same character as those that have made the mines of the Michigan peninsula famous for the production of great wealth to their owners.

Officers Sit on Muskogee Lid.

Muskogee, Okla., Nov. 17.—State enforcement officers who swooped down upon Muskogee today, declare they will remain in the city for at least three weeks and that by the time they leave, all of the jointists will have been forced to discontinue business. Enforcement Officers Morgan, Downey and Stidham arrived in the city this morning and Chief Enforcement Officer Foster F. Cain came here this afternoon.

Officer Morgan said: "The people have said by their vote that they want prohibition in this state and that is what they're going to get. It may take some time to carry out our intentions, but we are going to do it. Officers are at work in Oklahoma City and Tulsa and the other large cities of the state will be taken care of as fast as we can get to them."

Notice of Dissolution.

Notice is hereby given that the partnership heretofore existing between B. L. McKinley and R. S. Tobin has been dissolved by mutual consent, R. S. Tobin retiring. All just claims due from the old firm will be paid by the undersigned, and all accounts due it will be payable to me.

192-4td B. L. McKINLEY,
Ada, Okla., Nov. 16, 1910.

A MISSISSIPPI ENTHUSIAST

Mrs. Lena Gresham, of Clinton, Miss., Has a Few Facts to Tell Our Readers About Cardui.

Clinton, Miss.—"Thanks to Cardui," writes Mrs. Lena Gresham, of this place, "I have been greatly relieved."

"I suffered for three years from female inflammation, and had taken medicine from four different physicians without much benefit.

"I have received more benefit from seven bottles of Cardui, than from all the physicians."

Just try Cardui. That's all we ask. It speaks for itself. It has helped so many thousands, it must be able to help you.

Trying Cardui won't hurt you. It is safe, harmless, gentle in action, and purely vegetable.

If you are weak, tired, down and out, try Cardui.

If you are sick, miserable, and suffer from womanly pains, like headache, backache, dragging feelings; pains in side, arms, legs, etc.—try Cardui.

It is the medicine for all women.

It is the tonic for you.

N. B.—*Write to:* Ladies' Advisory Dept., Chattanooga Medicine Co., Chattanooga, Tenn., for *Special Instructions*, and 64-page book, "Home Treatment for Women," sent in plain wrapper, on request.

"ALFALFA BILL ENTERS OKLA. MAGAZINE FIELD

William H. Murray, known to fame as "Alfalfa Bill," late aspirant for the nomination for governor on the democratic ticket, is preparing to start a monthly magazine in order to give expressions to his political and social views and incidentally replenish a purse depleted by his campaign He was in Oklahoma City Wednesday day night and said the new publication will be issued as soon as a subscription list of 15,000 is secured.

Inside history of the making of Oklahoma will be the basis for a series of articles, the statesman announces.

REPORT OF THE CONDITION OF THE OKLAHOMA STATE BANK

at Ada, in the State of Oklahoma, at the close of business Nov. 10, 1910.

RESOURCES.	
Loans and Discounts	$57,014.49
Overdrafts, secured and unsecured	135.76
Bills of Exchange (Advanced on Cotton)	47,706.57
Stocks, Bonds, Warrants, etc.	10,826.53
Banking house	8,000.00
Due from Banks	54,215.41
Checks and Other Cash Items	690.98
Cash in Bank	9,373.07
Total	187,962.81
LIABILITIES.	
Capital Stock paid in	25,000.00
Undivided Profits, less expenses and taxes paid	10,209.04
Due to Banks	15,066.34
Individual Deposits subject to check	113,111.58
Time Certificates of Deposit	13,265.23
Cashier's Checks Outstanding	1,310.62
Bills payable	10,000.00
Total	187,962.81

STATE OF OKLAHOMA } ss
COUNTY OF PONTOTOC }

I, W. D. Hays, cashier of the above named bank, do solemnly swear that the above statement is true to the best of my knowledge and belief, so help me God. W. D. HAYS, Cashier.

Subscribed and sworn to before me this 18th day of Nov. 1910.

L. A. ELLISON,
Notary Public.

My commission expires Jan. 16, 1913.

Correct Attest— J. W. HAYS,
B. H. EPPERSON,
Directors.

First Pub. Nov. 19. 2td

HOME ABSTRACT AND REAL ESTATE COMPANY.

General Abstract, Loan and Rea Estate business. Fire and Tornad Insurance. Southern Surety Compan of Oklahoma. Office in rear of Firs National bank.

JIM BULLARD Drayage and Transfer

All orders taken care of promptly and carefully. Prices reasonable. I haul the largest loads and have equipment for heavy work.

Piano Moving A Specialty
Phone 125

A Real Remedy

FOR COLDS, GRIPP, FEVERISHNESS AND ACHING.

Hicks' Capudine will do the work as nothing else will. It quickly banishes the aching and feverishness and restores normal conditions.

Capudine also cures Headaches of all kinds, including sick or nervous headaches, and headaches caused by heat, cold, gripp or stomach disorders.

Capudine is liquid—easy and pleasant to take—acts immediately. 10c., 25c. and 50c. at drug stores.

One Diplomatic Old Bear.

A Westerner owned a stumpy lot, with woods on three sides of it, prefaces the New York Press. The field had been seeded to clover and 15 or 20 woodchucks dug holes in the ground, where they lived in peace and plenty until a bear, late in the month of July, formed the habit of stealing out of the woods just before sunset every day, crouching in the tall clover and pouncing on a woodchuck while it was at supper. The owner would not shoot the bear, because at that season its fur was good for nothing, and besides, he wanted to thin out the woodchucks.

When the bear had killed a number of the woodchucks and carried them into the woods, a wise old wood chuck in the upper end of the field began to be suspicious, and whenever the bear stole out of the timber the old woodchuck would sit by its hole and whistle to warn the other woodchucks of the bear's presence. Then he and all the woodchucks in the lot would run into their holes and the bear would slouch back to the woods looking sheepish.

When the old woodchuck had played this trick a few times, the bear apparently set to thinking; for at noon one hot day it was seen to shamble out of the woods and to climb a tree just above the old woodchuck's burrow. Not a woodchuck was in sight, and that made those who were watching the performance wonder what the bear "was up to." He stayed in the tree all the afternoon, and just before sunset the old woodchuck was seen to crawl out of its hole and take a survey of the field. The bear's presence was unperceived, so very soon the old wood chuck scampered off some distance from his hole. Then the bear nabbed him and squeezed him to death in a hurry. With the wise old woodchuck out of the way, the bear had an easy time, and before the end of the next month he had killed every woodchuck in the lot.

"Should Test Grandfather Clause."

Guthrie, Ok., Nov. 18.—Ex-Gov. A. J. Seay of Kingfisher, who was also an associate justice of the supreme court of Oklahoma Territory, made the following statement:

"Some of the people of the state are advocating the perfection of an organization for the purpose of a general refusal to pay any taxes for any purposes until we have a fair election law which will abolish the centralized machinery that now controls our elections. The validity of the so-called 'grandfather' clause should be tested in the supreme court of the United States at once. The chaotic condition of affairs in this state resulting from new election laws and grandfather clauses, has made it so difficult to determine who are electors and who are not, that it has unsettled the school, court house and other municipal bond markets generally, and to such an extent that it is difficult to dispose of these securities at any reasonable price."

Hunters Notice.

Hunting dlcenses for the season of 1910-11 can be had at the stores of the Ada Hardware Co. and Evans & Dennis, Ada. 192-2td—32-w1t*

NEEDFUL KNOWLEDGE.

Ada People Should Learn to Detect the Approach of Kidney Disease.

The symptoms of kidney trouble are so unmistakable that they leave no ground for doubt. Sick kidneys excrete a thick, cloudy, offensive urine, full of sediment, irregular of passage or attended by a sensation of scalding. The back aches constantly, headaches and dizzy spells may occur and the victim is often weighed down by a feeling of languor and fatigue. Neglect these warnings and there is danger of dropsy, Bright's disease or diabetes. Any one of these symptoms is warning enough to begin treating the kidneys at once. Delay often proves fatal.

You can use no better remedy than Doan's Kidney Pills. Here's Ada proof:

M. J. Malone, Jr., 325 W. Sixteenth St., Ada, Okla., says: "The results I obtained from the use of Doan's Kidney Pills, procured from G. M. Ramsey's Drug Store, far exceeded my expectations. For five years I was a great sufferer from a weak back ond other symptoms of kidney trouble. The kidney secretions were highly colored and attended by a scalding sensation in passage. I had sharp, piercing pains through my loins and a constant ache in my hips that made me miserable. Since using Doan's Kidney Pills my kidneys have been performing their functions properly."

For sale by all dealers. Price 50 cents. Foster-Milburn Co., Buffalo, New York, sole agents for the United States.

Remember the name—Doan's— and take no other. 25

Condensed Statement of

Merchants & Planters State Bank

at the Close of Business, Nov. 10, 1910.

RESOURCES.		
Loans and Discounts		$ 42,287.54
Warrants		5,988.91
Furniture and Fixtures		3,495.84
Guaranty Fund		966.18
Ad'ed on cotton	40,072.69	
Ad'ed on Grain	1,598.14	116,508.62
Cash & Exchange	74,837.79	
Total		$169,247.09

LIABILITIES.	
Capital Stock	$ 30,000.00
Undivided Profits less expenses paid	3,006.84
Bills Payable	5,000.00
DEPOSITS	131,240.25
Total	$169,247.09

The Above Statement is Correct.

H. P. REICH, Cashier.

WOMEN'S SENSIBLE OVERSHOES!

DON'T LET YOUR FEET GET DAMP when it can be prevented at very little cost—the way for you to keep dry feet is to purchase some of our overshoes—low, medium and high heels—six different styles—are furnished in soft velvet. We have a pair that will fit you exactly, and will not slip off easily.

CHAPMAN THE SHOE MAN
E. MAIN ADA, OKLA.

Best Paint Spread

Best Paint Sold

ANNOUNCEMENT

We have placed the agency for our full line of products including **B. P. S. Paint, Nisoron Varnish and China-Lac, with L. T. Walters.** These goods were formerly sold by The Sledge Lumber Company.

Mr. Walters is carrying in stock, a complete line of our goods and is in a position to take good care of your requirements. We respectfully solicit a continuance of your valued business.

The Patterson-Sargent Co.

Fine Art Pictures
Pianos Sheet Music
L. T. WALTERS
Wall Paper

Have You Tried the New Drink

DOLE'S PINEAPPLE JUICE

Dispensed at all the leading fountains. Made from pure pineapple juice only, pressed from ripe Hawaiian pineapples, where the fruit is grown. Take a bottle home. You will like it.

Waples Platter Grocer Co., Ada, Okla.
DISTRIBUTORS

Hot and Cold Stuff

Manufacturers of Ice
Wholesale and Retail Dealers in Coal
Long Distance Phone 29

Ada Ice and Fuel Co.

Our stock of coal has commenced to arrive. We handle only the BEST grades. Hot stuff especially prepared for us, Lump Coal, McAlester Lump and Nut, we carry a complete stock. We have our own delivery equipment. This insures prompt service and you get coal when you need it. All lump coal is forked to the wagon which insures you clean coal. We buy in large quantities and sell at the very lowest price. Call us up and let us figure on your winter's supply

FARMERS BUSINESS WITH FARMERS STATE BANK....

One sure way to have money is to save it, and to save it is by depositing it in our Bank. -:- -:- -:-

We want your banking business.....

CITY NEWS IN BRIEF

Smith Sells Furniture. dtf

Fruit cake supplies at the Model bakery. 189-6td

Crystal nut candy, something new at Ramsey's. 194-dtf

Joe Beck came up from Stonewall yesterday afternoon.

Attorney J. E. Fleming was here from Roff yesterday.

Don Tolbert returned from Guthrie yesterday afternoon.

Mrs. M. E. Lanham and daughter Ida were here from Roff yesterday.

M. M. Gubin returned from the St. Louis market yesterday afternoon.

Order your cakes for Thanksgiving from the Model bakery. 189-6td

W. W. Rader was a Katy passenger for Shawnee yesterday afternoon.

Fine line of chocolate candy, fruits and nuts at the Model bokery. 189-6td

Mr. and Mrs. A. J. Mossman went to Oklahoma City yesterday afternoon.

Cubanolas, the 5-cent cigar that smokes like 10-cent ones at Ramsey's. 194-dtf

J. M. Wintersmith and Will H. Hart went to Shawnee yesterday afternoon.

Don't forget to see the high diving ponies at the carnival all next week. 191-4td—321tw

J. E. Day, Bill McKay, B. S. Day and Marvin Hood, four young men from Hamlin, Tex., who are looking at Oklahoma stopped over in Ada yesterday.

There was a young man of New Brittain,
Who early with baldness was smitten
But now you can see
He has used Ninety-Three,
....

We will give $1.00 for the best line to complete this limerick. Gwin & Mays Co—The Rexall Store. Answers to be turned in by Nov. 21st. 190-3t

25 Men Wanted at Lawrence, Okla., by the Oklahoma Portland Cement Co. 185 d-31 w tf

TONIGHT AT THE DeSota Theatre

MOTION PICTURES.

WILLIE THE TENDERFOOT

A thrilling Western comedy-drama. Willie starts west at the instance of the girl's father to grow up with the country, as green a tenderfoot as ever was welcomed by the appreciative cowboys. The way he succeeds is plainly described in this picture. See him tonight and you will laugh all day Sunday. In this picture will also be seen the greatest roundup ever produced in motion pictures.

THE SALT ON THE BIRD'S TAIL

A strong dramatic picture. Novel in conception and excellently performed. A rare treat in natural scenic settings

Illustrated Song—When I fell in Love With You.

Admission: Adults 10c, Children 5c

Lee Eddleman is out of town today.

Mrs. Ida Atkerson is visiting in Durant.

Prof. Norman was over from Francis today.

Mrs. Lee McKinney is visiting in Mill Creek.

WANTED—Men at brick yard. Cooper & Bones. 189-6td

French drip coffee and ham sandwiches at Ramsey's. 194-dtf

Rev. J. B. McDonald returned to Muskogee this morning.

John P. Crawford returned from Oklahoma City this morning.

Don't forget to see the high diving ponies at the carnival all next week. 191-4td—321tw

Misses Bessie Myers, Mary and Flora Dickey were shopping from Tyrola yesterday.

W. M. James of Sulphur, recently from New Mexico, is stopping in the city a few days.

R. W. Simpson came in from St. Louis yesterday afternoon where he has been to market.

Will take 3 or 4 pupils, beginners on violin. Apply at 325 East 14th street or Phone 365. 188-dtf

S. K. Smith went to Holdenville yesterday afternoon for a few days visit with his family.

Jim Bullard has purchased the E. J. Bell place on Eighth street and is moving there today.

Mrs. W. C. Patten and Miss Mamie Bullock of Fitzhugh were here yesterday on their way to Maud.

Miss Chloe Roq and mother were here from Roff yesterday afternoon on their way to Oklahoma City.

Mr. and Mrs. W. T. Mayes who have been living south of town left yesterday afternoon for Ogden, Utah.

A carpet, art square and lace curtain catalogue will be sent you upon request. M. Levin, Ada, Okla. 192-dtf—32-wtf

Friends of Miss Alleyne Shands will be gratified to learn that she is much improved, after several days serious illness.

M. J. Bently of Shawnee, is down on business today. He is accompanied by C. C. Wright of Washington, D. C., who contemplates coming here to live.

I have a farm of 160 acres eight miles N. W. of Guthrie and six miles east of Crescent City, in Logan county that I will trade for Ada property. For further particulars, phone 158 or address W. M. Cooper, Box 192, Ada, Okla. 190-4td

CHRISTIAN ENDEAVOR Book Shower

On Monday the 21st

Miss Ruby Baker will receive books at our store

We are offering for this occasion about fifty volumes of

Fiction and Standard

works at a bargain

MAD-OX DRUG CO.

The Store of Quality

AT THE BUSY DRUG store, Gwin & Mays Co have it. 182-tfd

J. W. Aday made a visit to Sastle today.

Mrs. F. F. Brydia is visiting in Okmulgee.

Dr. Chadwick made a professional trip to Francis today.

Miss Ruth Taylor returned from Francis yesterday afternoon.

Mrs. Emma Stokes went to Clinton on a visit this morning.

Mrs. T. J. Ship of Center was in town on her way to Francis today.

Misses Lula and Bula Mays of Francis are visiting Miss Ruth Taylor.

Frank Byrd of Franks, was here today on his way back from Oklahoma City.

J. W. Gregg of Stonewall was here on his way home from Tishomingo today.

Watch for the opening of the Grand Leader, Tuesday, Nov. 22. 191-4td

Rev. Roy Etheridge went to Stonewall today to fill his appointment tomorrow.

Mrs. E. F. Coady and mother were over from Francis shopping yesterday afternoon.

Dr. Threadkeld returned to Allen this morning after having been here two days on business.

Rev. O. E. Fowler went to Stonewall this morning where he fills his regular appointment tomorrow.

The E. C. S. N. foot ball team went to Sulphur this morning where they play the "Dummies" this afternoon.

M. Lingenfelter is moving to the old Presbyterian manse on South Rennie. He contemplates starting a chicken ranch.

Miss Allie McCurry who has been attending the Normal this fall after having been ill several days returned to her home in Mt View, Ark., this morning until after the Xmas holidays.

Schuberts Coming December 5.

The Lady Maccabees have engaged the famous Schubert Symphony Club for a concert at the city hall on the evening of December 5. Half the proceeds of the entertainment will be used for seating the city hall. Heretofore it has been necessary to rent chairs and have them hauled up there every time there has been a publiv gathering. Seats are badly needed and we commend the public spirit of the ladies who have undertaken to supply this much needed convenience.

Couldn't Manage It.

The doctor had looked at the patient's tongue, taken his temperature, felt his pulse, and was at the point of leaving the room, when he paused to say to the sick man's wife, "Madame, in addition to your giving the medicine I have prescribed, I wish you would see that every morning your husband gets a shower bath."

The woman looked worried. "But, doctor," she propounded, anxiously, "what am I going to do the mornings we don't have no showers?"—Chicago News.

We want to show you the new styles in Hanan Shoes; if you have ever worn Hanan shoes you know all the rest in regard to perfect fit, long wearing quality and the way they retain their shape. Price $5.00 to $6.00

I. Harris

Specialist in Good Clothes For Men and Boys.

NOTES OF THE BAPTIST CONVENTION

More than 500 messengers registered at the Baptist convention that has just closed its meeting at Enid. Reports show the work of the churches to be prosperous. Many old members were heard to say: "That is the greatest convention we ever had."

Bro. Stubblefield will not return until after Sunday, being busy with plans for next year's work. The next session of the convention will be held at Durant.

Reports showed that the great Baptist university building at Shawnee is being pushed along and is expected to be completed in one year.

Every one was in the best of humor and much of this feeling was due to the recent victory over the saloons, and the fact that the Baptists of this state are now all united in the support of a state paper —the Baptist Oklahoman.

Dr. A. J. Holt, editor of the Baptist Oklahoman, was unanimously chosen president of the convention to succeed Judge Furman who resigned because of ill health. Dr. Holt made an excellent presiding officer.

A feature of the convention was the presence of distinguished visitors, among whom were Editor J. B. Gambrell, of Dallas, Texas, who made one of his inimitable talks on state mission works and Dr. Willingham, secretary of foreign mission board, who has just returned from Japan, delight. Dr. Clark, 78 years of age, a splendid specimen of vigorous manhood, and Dr. Barnes, a good specimen of the "down East Yankee," the last two representing our northern brethren who have done so much for Oklahoma.

Funeral of Mr. and Mrs. Ed Gwin's Child.

This morning at 10 o'clock, Rev. J. D. White conducted the funeral services of the infant son of Ed Gwin and wife, that died yesterday morning. The services took place at the home of the family in the presence of a large number of friends who came to offer what comfort they could to the stricken parents. After the service the body was taken to Rosedale cemetery and laid tenderly to rest. Death is always a dreaded visitor that enters all homes, whether high or low. It seeks the brightest and dearest treasures of the family, and were it not for the assurance that death does not end all, but that its visit is but the beginning of a happier and purer existence, the parting with our loved ones would be past human endurance.

This morning while the funeral services were in progress the drug stores of the city remained closed as a mark of respect to Mr. Gwin and family.

Four New Trustees.

In compliance with the newly discovered law, requiring towns of this class to maintain a board of eight trustees, the following men have been appointed to serve with those formerly crowned with aldermanic glory: J. H. Norman, J. Adams, T. E. Miller and J. C. Rushing. The regular meeting was held Wednesday night at which routine business was transacted. Geo. Garmon was appointed scavenger in place of Tom Jones, resigned.—Francis Wigwam.

Past Help.

The man with the old clock under his arm laid it on the jeweler's show case. "I wish you'd see what is the matter with this," he said.

The jeweler removed the dial, screwed his eyeglass into place and inspected the works of the ancient timepiece.

"Nothing is the matter with it—now; its sufferings are over."

"Nothing," answered the jeweler. "This isn't a professional treatment This is a coroner's inquest."—Youth's Companion.

PASTIME PHOTOPLAY THEATER

We Bring the World to Your Door

To-Night's Photoplays

HER UNCLE WILL

A Vitagraph comedy drama, beautifully portrayed with numerous laughable situations. Miss Turner and Mr. Costello in leading parts

ON PANTHER CREEK

A Western mining picture full of life as lived in the west.

THE WILD MAN OF BORNEO

One that will catch your interest and hold your vision.

P. A. NORRIS, President **H. T. DOUGLAS, Vice-President**

We at All Times Have Money to Loan Our Customers on Good Security at a Reasonable Rate of Interest -:- -:-

FIRST NATIONAL BANK OF ADA, OKLAHOMA

INDIVIDUAL RESPONSIBILITY OF STOCKHOLDERS

OVER $2,000,000.00

M. D. TIMBERLAKE, Cashier — E. S. HARAWAY, Ass't. Cashier

BROTHERHOOD PROGRAM.

To Be Rendered at Christian Church Monday Evening.

The regular monthly meeting of the Brotherhood of Disciples of Christ will be held at Christian church. It will be a Harvest Home meeting and an interesting program will be rendered.

These meetings are very beneficial to the men and a special invitation to all such is always extended. The social feature for next Monday evening will be a friendly circle around a basket of big red apples while stories of "Ye old time Thanksgiving Days" are told.

The program begins at 7:30 and is as follows:

Doxology.
Thanksgiving Psalm—E. S. Ratliff.
Prayer.
Hymn.
Address—Physical Blessings of the Year—A. B. Yeager.
Address—Spiritual Blessings of the Year—C. C. Nash.
Music—Mandolin and guitar.
Address—Our New Responsibility—R. W. Williams.
Address—Our Larger Vision—W. H. Cox.
Address—What Can This Brotherhood Do to Acknowledge Its Obligations to Our Heavenly Father?—R. W. Allen.
Social Period.
Benediction.

Mrs. Barron, Mrs. Frank Johnston and daughter and Miss Clara Good, Mr. and Mrs. Ed Johnston were here from Roff today.

The Chapman Wood Yard has plenty of good wood on hand, dry and green. Orders given prompt attention. Big load $1.50. Back of court house. 166-tf

Quiet at Rock Springs.

Rock Springs, Tex., Nov. 18.—Captains Rogers and Everett of the Ranger force are here and find everything tranquill. The report of armed Mexicans coming to this place seems to have been without any foundation and cooler heads have never given the report any credit. In fact, very little excitement was caused here by such reports. Mexican and American citizens are on the usual good terms and have been so since the lynching. The Rangers may stay some few days to watch developments although citizens do not expect any trouble at all.

Cotton in Cleveland County.

Norman, Ok., Nov. 18.—Up to yesterday there had been 5,000 bales of cotton marketed here, and it is estimated that there will be about 2,000 more. At other points in this county there will be at least 5,000 bales. This is about twice the amount marketed in Cleveland county in the season of 1909-10.

Prices also have been exceptionally good, ranging from $12.25 to $15 per 100. This makes a 500-pound bale, with rebate, bring $75 or $80 and the whole crop will put nearly $1,000,000 in circulation.

Hathorn & Forbess Blacksmithing

Horseshoeing and Wood Work

Our shop is well equipped. Give us a trial. Corner West Main and Stockton

Just received a shipment of fresh Loose-Wiles candies; also take notice of the large apples which will arrive tomorrow. Everything new and fresh at Post Office News Stand.

Statement showing the condition of the

Oklahoma State Bank

OF ADA, OKLAHOMA,

at the close of business, Nov. 10, 1910

RESOURCES.	
Loans and Discounts	$ 57,014.49
Overdrafts	135.76
Warrants	10,826.53
Bank Building, Fur. and Fixtures	8,000.00
Advances on cotton 47,706.57 / Cash and Exchange 64,279.46	111,986.03
Total	$187,962.81

LIABILITIES.	
Capital Stock	$ 25,000.00
Undivided Profits	10,209.04
Bills Payable	10,000.00
Deposits	**142,753.77**
Total	$187,962.81

The above statement is correct,
W. D. HAYS, Cashier

THE ADA DRUG CO.

D. W. HOLMAN, Pharmacist

THE PEOPLES STORE

We carry everything in the Drug Line. You can get what you want and we guarantee quality and quantity. Bring us your

Prescriptions and family recipes ...

East Main Street — Phone No. 12

ADA SOCIAL EVENTS.

Twentieth Century Club.

Tuesday the regular meeting of the Twentieth Century Club was omitted on account of rain. The Club will meet Tuesday the 22nd at the Normal, using the program published last week.

Mrs. Hope Entertains.

Wednesday afternoon Mrs. Tom Hope entertained in honor of Mrs. Frank Maddox and her house party. The hostess had eight tables arranged for "42" and some animated and interesting games were played by the guests. A delicious salad course was served.

Mrs. Maddox Eentertains.

Yesterday evening Mrs. Frank Maddox, one of Ada's latest and most popular bride's entertained bridal party at a six sourse dinner at her home on East 17th street. Covers were laid for ten. The charming young hostess was at her best and this, her initial entertainment, was a most pronounced success.

P. C. S. C. Entertained.

On Thursday, the P. C. S. C. were royally entertained by Mrs. L. Levy at the home of Mrs. Ben Katz. The afternoon was beautifully planned. The merry hum of voices blended with sweet strains of music that was discovered during the happy hours. Those seated at the three course luncheon were Mrs. I. Harris, Mrs. Sam Harris, Mrs. M. Levin, Mrs. Ben Katz, Mrs. Perle Dunham McGurren and Mrs. L. Levy, Mrs. McGurren being the guest of honor.

C. E. Societies Entertained.

Last evening, between the hours of eight and eleven, Rev. and Mrs. Leroy Anderson entertained the young people of the Christian Endeavor societies of the Christian church together with a few friends. Some fort or fifty were present at the party. A number of contests were held, all of them adding to the merriment of the occasion and affording a full opportunity for a good laugh. Among these was a shadow contest, the shad-of each being sketched on a paper tacked to the wall, and then submitted to the others to name the one represented by the shadow. A bean carrying contest provoked much merriment. A continued story to which each must add a chapter created lively interest as did a verse writing contest in which each was to write in verse the description of some one present. This was won by Miss Mary Kate Baker. A delicious salad course was served the assembled guests. The rooms were decorated in the red and white colors of the endeavor societies.

WANTS

One insertion, per word..........1c
Addition insertion, per word....1-2c

LOST.

LOST—Oval shaped cuff button engraved "N". Return to News office and get reward.

WANTED.

WANTED—A girl or woman to do general house work. Apply Ramsey's Drug Store. 192-tf

WANTED—At once, experienced chambermaid. Apply Hotel Harris, Ada, Okla. 191-3td

FOR SALE.

Pure bred Leghorn and Rhode Island Red cockrels, $1.00 each.
191-dtf U. G. WINN.

FOR RENT.

FOR RENT—Five room house on 10th street. C. D. Price. 192-dtf

FOR RENT—Five room house, good water, barn, plenty of ground. Apply at News office. 191-dtf

SUNDAY AT THE CHURCHES.

No Episcopal Services Sunday.

We are requested to announce that there will be no Episcopal services tomorrow.

Methodist Church.

There will be regular preaching services at the First Methodist church tomorrow morning and evening conducted by Rev. W. M. Wilson.

Foreign Missionary Meeting.

Next week being set apart as the week of prayer for the Foreign Missionary society of the Methodist church the program for Monday afternoon meeting will be appropriate. The members of the society and any interested friends are asked to attend the meeting Monday at 3 p. m. in the parlors of the Methodist church.

First Presbyterian Church.

"The Kinsman Redeemer" will be the subject of a special sermon at 7 p. m. and at the morning hour will be a Thanksgiving sermon. This announcement is made because we, as a local church, will hold no service on Thanksgiving and because some others desire to depart from the usual custom of a union service. Sunday school at 9:45 and immediately at the close will be Session meeting. Special "Organized Class for Men," will elect officers and decide on course of study.

J. D. WHITE, Minister.

Christian Church.

Bible school 9.45 a. m. Efficient teachers, graded lessons, adult classes We take an individual interest in each scholar. At 11 a. m. preaching and communion. The morning subject is especially an appeal to the young. The theme will be "What does It Mean to Be Saved?" All Christians urged to be present. At the evening hour 7:30 the subject will be "The Unfailing Refuge," a story of Christ's relation in our every day life. Seats provided for all. Just once a stranger. Junior C. E. at 3 p. m. Senior C. E. 6:45 p. m. All young people invited especially.

Notice of Primary Election.

Notice is hereby given that on the 30th day of November, A. D., 1910, a Primary Election will be held in the City of Ada, Oklahoma for the purpose of nominating candidates for the office of representatives from each ward in the City of Ada, to compose a Board of Freeholders of said City to prepare, propose and frame a charter for the City of Ada, Oklahoma.

Said election will be held at the following places, towit:

First Ward at the City Hall.

Second Ward at the Ada National Bank building.

Third Ward at the Old Court house.

Fourth Ward at Third door West of Oklahoma State bank.

The following named Judges and Clerks for each of said polling places are hereby appointed to conduct said election:

First Ward: J. T. Higgins and Jno. W. Beard, Judges; and W. A. Alexander and J. T. Conn, Clerks.

Second Ward: R. E. Blanks and C. S. Wood, Judges; and J. C. VanMeter and Henry Young, Clerks.

Third Ward: John H. Jones and Martin Hively, Judges; and A. J. Deaton and John Ralls, Clerks.

Fourth Ward: R. O. Wheeler and Wm. Edmiston, Judges; and M. Johnston and W. H. Fisher, Clerks.

The polls at said election shall be opened at the hour of six o'clock in the forenoon of said day and closed at the hour of seven o'clock in the afternoon of said day.

Dated this the 19th day of November, A. D., 1910.

County Election Board, Pontotoc Co.
194-10t A. R. SUGG, Secretary.

CONVICTED ON BOOTLEGGING CHARGE

The trial of J. H. Knight, charged with the possession of liquor for the purpose of sale, was concluded this morning and ended with the assessment of a fine of $50 and 30 days in jail. The case was hotly contested at every point, City Attorney Webb and Leslie Maxey appearing for the city and J. W. Bolen for the defense. The defense proved that a physician had prescribed whiskey for the defendant some four weeks before his arrest and that he had ordered a case for that purpose. It also claimed that the liquor was concealed because some one had stolen a part of it. On the other hand the state introduced evidence that tended to show that at least one more case had been delivered to the defendant. It is not known whether an appeal will be taken or not, but it is probable that it may.

Box Supper at Lovelady.

Yesterday evening a big box supper was given at Lovelady school house for the purpose of raising funds for the church and to raise money to buy a new organ and bell for the school house. Thirty-nine boxes were auctioned off at good prices, and a cake for the prettiest young lady netted over $52, and one for the ugliest man brought a little over $22. In all the supper brought $130.15.

Cotton at the Same Old Figure.

Water seeks its level, and it seems that cotton has found its level, for the season for it is unchanged from yesterday's quotations. Still selling around the 14c mark in Ada.

TO CURE ANY DISEASE.

The Cause Must be Removed, Same Way With Dandruff.

Kill the germ that causes dandruff, falling hair and baldness, you will have no more dandruff, and your hair must grow luxuriantly. Newbro's Herpicide not only contains the dandruff germ destroyer, but it is also a most delightful hair dressing for regular toilet use. No other hair preparation is on this scientific basis of destoying the dandruff germs. It stops all irritation, keeps the scalp sweet, pure and wholesome. Remember that something claimed to be "just as good," will not do the work of genuine Herpicide. Sold by leading druggists. Send 10c. in stamps for sample to The Herpicide Co., Detroit, Mich.

ONE DOLLAR BOTTLES GUARANTEED

RAMSEY DRUG CO.

Bonds Made

We represent the Maryland Casualty Company of Baltimore, Maryland. Official and Court Bonds made. Quick service.

PRIEST & NETTLES
FARMERS STATE BANK
ADA, OKLA.

Election Proclamation.

WHEREAS, on the 24th day of October, 1910, there was filed with the City Clerk of the City of Ada, Oklahoma a petition, addressed to the Mayor and Council of the City of Ada, Oklahoma, praying that the Mayor and Council call a special election for the purpose of submitting to the qualified electors of the City of Ada the question: SHALL THE CITY OF ADA ADOPT THE COMMISSION FORM OF GOVERNMENT, said petition being signed by more than twenty-five per centum of the qualified electors voting at the next preceeding municipal election in the City of Ada, Oklahoma. And

WHEREAS, on the 19th day of September, 1910, there was filed with the City Clerk a petition, addressed to the Mayor and City Council of the City of Ada, Oklahoma, praying that a special election be called for the purpose of submitting to the qualified electors of the City of Ada, the question: SHALL ORDINANCE NUMBER 213 OF THE CITY OF ADA BE REPEALED, said petition being signed by more than twenty-five per centum of the qualified electors voting at the next preceeding municipal election in the City of Ada. And

WHEREAS, on the 7th day of November, 1910, the City Council in regular session assembled, ordered that a special election be called as provided by law, for the purpose of electing a BOARD OF FREEHOLDERS, composed of two from each ward, who shall be qualified electors of the City of Ada, whose duties it shall be, within ninety days after such election, to prepare and propose a charter for the City of Ada, Oklahoma, and for the purpose of submitting to the qualified electors of the City of Ada, the question: Shall the City of Ada, proceed further toward adopting a charter in pursuance to this call. And for the purpose of submitting to the qualified electors of the City of Ada the question: Shall ordinance Number 213 of the City of Ada, be repealed.

NOW THEREFORE by virtue of the authority vested in me by the Constitution and Laws of the State of Oklahoma, and pursuant to said petitions and orders of the City Council, I hereby proclaim and give public notice, that a special election is hereby called to be held in the City of Ada, Oklahoma, on the Third (3) day of December, 1910, for the purpose of submitting to the qualified electors, residing within the corporate limits of said City, the following questions, to-wit:

FIRST. To elect a Board of freeholders, composed of two from each ward, who shall be qualified electors of the City of Ada, to be elected by the qualified electors of the City of Ada, whose duties it shall be, within ninety days after such election, to prepare and propose a charter, for the City of Ada, Oklahoma.

SECOND. Shall the City of Ada, take further proceedings toward adopting a charter, in pursuance to this call.

THIRD. Shall Ordinance number 213 of the City of Ada, Oklahoma, be repealed.

Said questions shall be placed up on separate ballots, and voted upon at such election.

Said election will be held at the following places, to-wit:

First Ward at City Hall.

Second Ward at Ada Nat'l. Bank Building

Third Ward at old Court House.

Fourth Ward at third door west of Oklahoma State Bank.

The following named judges and clerks for each of said polling places are hereby appointed to conduct said election:

First Ward: J. T. Higgins and Jno. W. Beard, judges; and W. A. Alexander and J. T. Conn, Clerks.

Second Ward: R. E. Blanks and C. S. Wood, Judges; and J. C. Van Meter and Henry Young, Clerks.

Third Ward: Jno. H. Jones and Martin Hively, Judge; and A. J. Deaton and J. C. Chapman, Clerks.

Fourth Ward: R. O. Wheeler and W. M. Edmiston, Judges; and M. Johnston and W. H. Fisher, Clerks.

The polls at said election shall be opened at the hour of six o'clock in the forenoon of said day and closed at the hour of seven o'clock in the afternoon of said day.

Given under my hand and seal of the City of Ada, Oklahoma, this the 10th day of November, 1910.

(SEAL) L. J. LITTLE, Mayor.
Attest: W. B. JONES, City Clerk.

MAX AND JUNE
The World's Greatest High Diving Ponies will Dive Daily at the
CARNIVAL ALL NEXT WEEK
The Great Eastern Shows
will during their stay of **SIX DAYS** in your city furnish entertainment and amusement for all, both old and young, white and colored, rich and poor.
OF COURSE YOU'RE GOING
Opposite Post Office Nov. 21 to 26

LEADING PROFESSIONAL MEN

DR. J. W. WIMBISH
Physician
Office with Drs. Ligon & King.
Residence Phone 395 Office Phone 71.

DR. J. A. STEVENS
Veternary Surgeon and Dentist.
Graduate of Toronto, Canada.
At Texas Wagon Yard. Phone 112.

J. R. CRAIG
PHYSICIAN AND SURGEON
Over Ada National Bank.
Phone Nos.: Office 59; Res. 251.

Jno. P. Crawford Jas. W. Bolen
CRAWFORD & BOLEN
Lawyers
At the front over Oklahoma State Bank, Ada, Okla.

J. E. Webb . . C. H. Ennis
WEBB & ENNIS
Lawyers
Office of City Attorney at City Hall

DR. J. R. RUNYAN
PHYSICIAN AND SURGEON
Office in Rollow Bldg. Phone 195
Residence Phone 38

LIGON & KING,
Physicians and Surgeons.
Office in First National Bank Bldg.

GRANGER & GRANGER
DENTISTS.
Phone No. 212.
Residence Phone No. 259.
Rooms 1 and 2, First Nat'l Building

C. A. Galbraith Tom D. McKeown
GALBRAITH & McKEOWN
LAWYERS.
Over Citizens National Bank, Ada, Ok

DRS. FAUST & HARTMAN
General Practice and Surgery.
Phone 80 and 81
Conn Building over Surprise Store

DR. W. J. VINETTE
DENTIST
Henley & Biles Bldg.

DR. W. H. ENLOE
DENTIST
Office Duncan Building.
Office: Phone 75. Residence No. 365

DR. W. M. OWEN
OSTEOPATH
Reed Douglas Bldg., near Postoffice.
Consultation Free.

PONTOTOC COUNTY ABSTRACT COMPANY (Inc.)

Make Abstracts of Title to all lands and all town lots in Pontotoc County. Service prompt and satisfactory. Reference any bank in Pontotoc county. Call and see us, or phone 133.

C. T. ANGEL, Sec'y.-Treas.

Church Directory

"EVERY BOY AND GIRL IN SUNDAY SCHOOL AND EVERYBODY AT CHURCH."

Asbury Methodist Church.

Services every Sunday morning at 11 o'clock and evening at 7:15.

Sunday school at 9.45, T. W. Robison, superintendent.

Junior League at 2 p. m. with Mrs. C. W. Shepard

Intermediate League at 3 o'clock.

Senior League at 6 p. m.

Woman's Home Mission 1s and 3rd Wednesday afternoon at 3 o'clock.

MARSHALL DUPREE, Pastor

Presbyterian Church.

Services Sund morning at 11 and evening at 8:00. J. D. White, pastor.

Sunday School at 9:45, Orville Sneed, superintendent. Junior Endeavor society meets every Sunday afternoon at 2:30. Ladies Aid Society meets every Monday afternoon at 2:30.

First Baptist Church.

Sunday school 9:45, W. C. Duncan, superintendent. Preaching 11 a. m. and 8 p. m. J. R. Union, 4 p. m. S. R. Union 7 p. m. Ladies Aid and Mission Society Monday, 4 p. m. Prayer meeting Wednesday 8 p. m.

C. STUBBLEFIELD, Pastor

Christian Church

Services Sunday morning at 11 and Sunday evening at 8:00. Leroy Anderson, pastor.

Sunday School at 10 a. m., L. T. Walters, superintendent Wednesdays and C. W. B. M. first Thursday in each month. Prayermeeting every Wednesday evening at 8:00.

The Christian Endeavor Society meets at 3 p. m.

First Methodist Church.

Services Sunday morning at 11 o'clock and Sunday evening at 8:00 Rev. W. M. Wilson, pastor.

Sunday School every Sunday morning at 9:45 o'clock, T. F. Pierce, superintendent. Prayermeeting every Wednesday evening at 8:00. Intermediate and Leagues meet Sunday afternoon. Home Mission Society meets every Monday afternoon at 3 p. m., exernoon at 3 o'clock. Bible study Friday night at 7:30.

North Ada Baptist Church.

Sunday school 10 a. m. each Sunday. B. Y. P. U. 7 p. m. each Sunday. Ladies Aid Tuesday 4:30 p. m. each week. Prayer meeting 8 p. m. each Tuesday. Business conference Tuesday night before the Fourth Sunday in each month. Teachers meeting Friday 8 p. m. at Pastor's home. Preaching 11 a. m. and 8 p. m. Second and Fourth Sundays in each month. O. E. FOWLER, Pastor.
A. N. Harrison, Clerk and S. S. Supt.
Mrs. D. Rushing. Pres. Ladies Aid.

LODGE DIRECTORY.

W. O. W.

Ada Camp, No. 568, Woodmen of the World, meets every 1st and 3rd Monday nights at I. O. O. F. hall Visiting Woodmen are always welcome.

Ada Aerie, No. 1740.

Meets every Wednesday evening in hall on South Townsend.

I. O. O. F.

Ada lodge No. 82. I. O. F. meets every Thursday evening. W. B. Ganey, N. G.; I. Wymore, Secretry.

Ada Rebekah Lodge No. 146.

Meets first and third Tuesday nights of each month. Noble Grand, Mrs. Millie Neil; Secretary, Mrs. Olive Baker.

Magnolia Lodge K. of P.

Magnolia Lodge No. 146, K. of P. meet every second and fourth Tuesday nights in each month. U. G. Winn, Chancellor Commander; J. W. Westbrook, Secretary.

FRISCO.

Effective Oct. 16, 1910.

North Bound.

No. 124—Hustler ....11:15 P. M.
No. 508—Eastern Exp. ...10:30 A. M.
No. 510—Meteor .... 4:02 P. M.

South Bound.

No. 123—Hustler .... 5:31 A. M.
No. 509—Meteor ....11:53 A. M.
No. 507—Sherman Exp.... 5:10 P. M.

M. K. & T.

Southbound.

No. 111 due 11:10 a. m.

Northbound.

No. 112 due 4:57 p. m.

FREE TO YOU—MY SISTER

Free to You and Every Sister Suffering from Woman's Ailments.

I am a woman.
I know woman's sufferings.
I have found the cure.

I will mail, free of any charge, my home treatment with full instructions to any sufferer from woman's ailments. I want to tell all women about this cure—you, my reader, for yourself, your daughter, your mother, or your sister. I want to tell you how to cure yourselves at home without the help of a doctor. Men cannot understand women's sufferings. What we women know from experience, we know better than any doctor. I know that my home treatment is safe and sure cure for Leucorrhoea or Whitish discharges, Ulceration, Displacement or Falling of the Womb, Profuse, Scanty or Painful Periods, Uterine or Ovarian Tumors, or Growths; also pains in head, back and bowels, bearing down feelings, nervousness, creeping feeling up the spine, melancholy, desire to cry, hot flashes, weariness, kidney and bladder troubles where caused by weaknesses peculiar to our sex.

I want to send you a complete ten day's treatment entirely free to prove to you that you can cure yourself at home, easily, quickly and surely. Remember, that, it will cost you nothing to give the treatment a complete trial; and if you wish to continue, it will cost you only about 12 cents a week or less than two cents a day. It will not interfere with your work or occupation. Just send me your name and address, tell me how you suffer if you wish, and I will send you the treatment for your case, entirely free, in plain wrapper, by return mail. I will also send you free of cost, my book—"WOMAN'S OWN MEDICAL ADVISER" with explanatory illustrations showing why women suffer, and how they can easily cure themselves at home. Every woman should have it, and learn to think for herself. Then when the doctor says—"You must have an operation," you can decide for yourself. Thousands of women have cured themselves with my home remedy. It cures all old or young. To Mothers of Daughters, I will explain a simple home treatment which speedily and effectually cures Leucorrhoea, Green Sickness and Painful or Irregular Menstruation in young Ladies, Plumpness and health always results from its use.

Wherever you live, I can refer you to ladies of your own locality who know and will gladly tell any sufferer that this Home Treatment really cures all women's diseases, and makes women well, strong, plump and robust. Just send me your address, and the free ten day's treatment is yours, also the book Write to-day, as you may not see this offer again. Address

MRS. M. SUMMERS, Box H - - South Bend, Ind., U. S. A.